



ISSUE 4 FALL 2024



A Truckload of HOPE

Former child returns after 50 years with 5,000 lbs. of supplies

As a truck driver, Ken Worcester has traveled hundreds of thousands of miles making deliveries. No journey would be more important than the one he took on July 9, 2024, as he rounded the corner and pulled onto the Show-Me campus in La Monte. He was returning home to the place where he first arrived as a scared and angry boy 50 years ago. The place that God used to divert him from the rocky road his life was on to a path of purpose.

To honor and celebrate Show-Me Christian Youth Home for its role in transforming his and his brother's lives, Ken overwhelmed current Show-Me families by delivering a semi-trailer with over 5,000 lbs. of food and supplies. "I wanted to be a blessing because God has blessed me far more than I could ever have imagined 50 years ago," stated Ken. "Every aspect of my life that is good traces back to Show-Me: marriage, family, a good work ethic, and most importantly, my salvation."

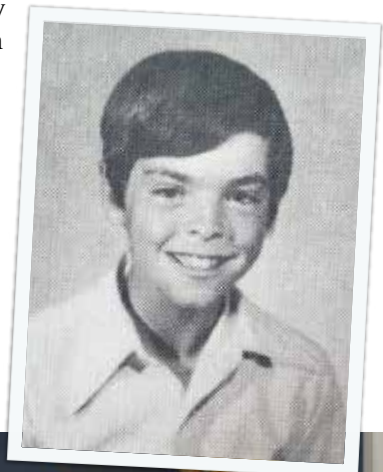

Chained to a Painful Past

Ken did not always feel like his life was a blessing. In fact, for a long time, Ken believed life had cheated him. Why did his mom and oldest brother have to die? Why in 1974 did his dad leave him at the age of eight and his older brother, Pat, at Show-Me? Why was life so unfair?

The answers would not become clear until well into Ken's adulthood. "For years, I paid the cost of unforgiveness – chaining myself to my painful past," said Ken. "When I finally gave my past to God and nailed it to the cross, I realized that by placing us at Show-Me, my dad



Prayer Requests

We Praise God for...

... Kate and Cecilee joining the Show-Me family

... our first Family Care Ministry mom and her two children

Please Pray for...

... team members for the Family Care Ministry as well as the future moms and children

... favorable legislative connections

... our Senior Class as they prepare for the transition to the adult phase of life: Chayvin, Tony, Tynnir, and Drew

Join our Prayer Partner List to receive bi-monthly and urgent prayer requests. Call 660-347-5982 or sign up online at



www.ShowMeHelpingKids.com

► 50 years to the day he first arrived as an 8-year-old boy, Ken Worcester is welcomed home to the cheers of Show-Me's most current residents.



▲ Ken and his brother, Pat, called Show-Me "home" from 1974 to 1982.

fulfilled my mother's last wish to 'take care of those boys' in the best way he knew how."

Music and Mission

Ken described the nearly eight years that he lived at Show-Me as life changing and lifesaving. He found his love of music, learning to play the piano and trombone. Hymns ministered to Ken. "I felt the emotions of the music and the lyrics explained truths of my heart that my own words failed to speak." He stepped forward to be baptized and gave his life to Christ as the song "I have decided to follow Jesus" played.

"Every aspect of my life that is good traces back to Show-Me: marriage, family, a good work ethic, and most importantly, my salvation."

– Ken Worcester

At the age of 12, he felt called to ministry. He preached his first sermon in eighth grade at La Monte Christian Church. In high school, Ken would sometimes preach on promotions for Show-Me. His oratory skills won him a scholarship to Central Christian College of the Bible. For the next three decades, he pastored churches across Missouri, Iowa, and Illinois. He still actively shares his gift of playing the piano with each congregation he serves.

Pat would go on to serve 20 years in the Air Force. Today, Ken lives in Camp Point, IL, with his wife, Joni. The couple enjoys spending time with their five children and four grandchildren.

"God takes our brokenness and our tragedies – ones that sometime happen to us through no fault of our own. When we surrender them to Him, He in His time, in His way - and sometimes it takes 50 years – but He turns it all out for our good and for His glory. My life is a testimony of that."

- Ken Worcester
Former Show-Me child
(1974-1982)

A Contagious Passion

"God was the one constant in my life, the one thing that was sure," stated Ken. "Through the tears and tragedy, I knew I was never alone, He was there."

For years, Ken thought about ways he could show his gratitude to God and give back to the children's home that helped raise him. In 2023, after becoming a truck driver for Dot Foods, the largest food industry redistributor in North America, he approached his supervisor and told his story. Ken asked if he could buy food from the company and use their equipment to deliver it to Show-Me. His employer loved the idea.

Ken's passion became contagious. Starting with a donation of his own, he approached his missions' team at First Christian Church of Camp Point, IL. The church challenged its members to help fill the truck raising \$7,100. Between his family and community, Ken raised \$12,600. Dot Foods contributed an additional 800 lbs. of items to the cause.

Stocking the Pantries

"This is the biggest blessing of supplies I have ever seen in my 26 years at Show-Me," stated Executive Director, Chad Puckett. "It will go a long way to refilling our pantries."

Kids and parents from all eight Show-Me families helped unload and sort the 300 cases of groceries. From pasta to canned fruit, toilet paper to cooking oil, the tables were filled with items a growing Show-Me family needs. Each family consists of a husband-and-wife houseparent team and six to eight children. Once the minivans were loaded to take the goodies home to enjoy, the remaining food was stored in the campus food pantry for all the families to share.

► Ken shared his amazing testimony with the kids after lunch.

Not the Gift He Wanted

Following the distribution, Ken sat down to have lunch and cake with his bigger Show-Me family. He shared his inspiring testimony of how, after the death of his mother and older brother, God took the broken pieces of his life, and brought him to Show-Me. He recounted how the gift he received 50 years ago when he came to Show-Me was not the gift he wanted. But, now 50 years later, he realizes that it is the greatest gift that he could have been given because it gave him a testimony and an opportunity to make a difference in the world.

Beauty Out of Ashes

“Young people, I want to encourage you – I have no idea what your backgrounds are or why you are here – but I can tell you, based on my life, what I know to be fact: God makes beauty out of ashes if you will let Him,” stated Ken. “God takes our brokenness and our tragedies – ones that sometime happen to us through no fault of our own. When we surrender them to Him, He in His time, in His way - and sometimes it takes 50 years – but He turns it all out for our good and for His glory. My life is a testimony of that.”

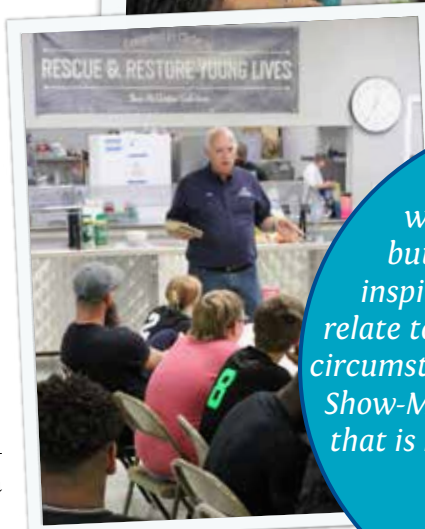

“The supplies were a timely blessing, but Ken’s testimony truly inspired us all. The kids could relate to his story, the unfortunate circumstances that led him to live at Show-Me and the hope of knowing that is not the end of their story.”
- Chad Puckett,
Executive Director



“This is the biggest blessing of supplies I have ever seen in my 26 years at Show-Me. It will go a long way to refilling our pantries.”
- Chad Puckett,
Executive Director



▲ Kids and parents from all the Show-Me families helped unload and sort the 5,000 lbs. blessing of groceries and supplies that Ken brought from Illinois.



Show-Me Needs List

Help stock our shelves and fill our homes. Below is a list of items needed.

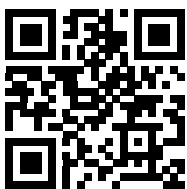

Need more ideas?

Take a peek at our "Show Me Christian Youth Home" wish list at Amazon.com

wish list at Amazon.com



Main Campus La Monte

- Hot chocolate
- Apple cider
- Bacon
- Velveta
- Spaghetti noodles
- Kleenex
- Dishwasher Soap (*tabs*)
- Clorox wipes
- Furniture Polish
- Swiffer PowerMop
- Outdoor garden hose hanger/holder
- Patio lights (*Set of 3*)
- Girls mountain bike (*Age 13*)
- Bike Rack (*For 3 bikes*)

Drysdale Campus

- Canned fruit
- Rice
- Graham crackers
- Canned chicken
- Dishwasher soap (*tabs*)
- Body wash soap
- Dawn dish soap
- Dryer sheets
- Pull-ups (*Size 4T*)
- Overnight diapers (*Size 5*)
- Batteries (*9V*)

- Heavy-duty garden hose
- Fire pit

Judd Home

- Soups
- Alfredo sauce
- Potato chips
- Snow shovel
- Bathroom cleaning supplies

Family Care

- Toilet paper
- Trash bags (*13-gal*)
- Lysol wipes
- 2-3 Swiffer WetJets & pads
- 4-5 sets of small - medium wicker basket sets

Medical

- Cold Medicines (*DayQuil/NyQuil, Robitussin, Mucinex, etc*)
- Cough syrup

Show-Me School

- Pilot G-2 green pens
- Red pens
- Highlighters
- Mechanical Pencils
- Antibacterial liquid hand soap (*refill bottles*)

Kitchen

- Steak knives

Leadership U

- Diamond high-energy dog food
- Small square hay bales (*Brome/ Bermuda/ Timothy/Orchard grass*)
- Heated dog bowls

4-H & Art

- Linoleum for Printmaking (*Rectangle, 4" x 6"*)
- Linocut carving tool sets
- Rainbow scratch paper

Path to Purpose

- Reliable "starter vehicles" for our graduates

P.E. & Sports

- Leather Basketballs (*Sizes: 28.5" and 29.5"*)
- Rainbow spot markers
- Juggling scarves
- 12 floor Hockey sticks
- Soccer balls
- High protein snacks



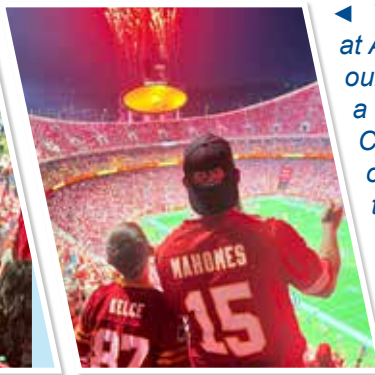

◀ Thanks to our friends at Adrian Christian Church, our kids were treated to a preseason Kansas City Chiefs' game. For many of them, it was their first time visiting Arrowhead stadium.

▶ From the rides to the shows, our kids had a lot to smile about at the 2024 Missouri State Fair. A big thank you to the Sedalia Optimist Club, who donated tickets for our families to make such sweet memories.



▲ In August, two of our teens received their first "starter car" through the Path to Purpose program.



In loving Memory & In Honor

IN MEMORY

DALE (MIKE) ABBOTT Jim Abbott Anonymous Anna Bond Phillip Bustamante Jack & Carol Cobb Carl & Lee Ann Cooper Bob & Janie Davis Michael & Judith Downard Hayes Family (<i>Ruth Ann, Kim, Stacey, Brad & Courtney</i>) Jennifer John Thomas Loving Roger & Linda McCreery Paula Moser Jerry & Charlene Porter Don & Alisa Steen Dennis & Margie Wilson	BOB BISHOP Lois Bishop	JOHN CRAWFORD Don & Shirley Henderson	Kenneth Burd Commerce Trust Company Richard & Kyra Crabtree Beverly Eilenstine Glen & Joetta Fohn Garry & Kay Heafley Donald & Rose Hendrix Deanna Hite Bradley & Lori Hopkins Jerry & Valerie Letterman James & Susan Morgan Joh & Betsy Morris Brent & Susan Mott Margaret Russell Doug & Mary Stoll Alice Thompson James & Beverly Thomson Judy Terbner Jeanette Whipple	Kevin & Melinda Burkholder Robert Fischer Wilma Gladbach William & Elva Dee Hulett & Family Kevin & Suzanne Judas Rose King Arthur & Ruth Masten
JACK & JUDY ALLEE Pete & Nancy Miller	PEGGY BLAINE Jeff & Stephanie Blaine	CULLER FAMILY Tommy Hunter	BOBBY HOWARD Michael & Mary Knifong	
LOIS ELEANOR ALLISON Moe & Linda McCoy	CAROL BLAKELY Roy & Mary Arnett	GALE & KAREN CULLER Rich & Nancy Schneblin	KENNY HUGHES Thomas & Jane Sandgren	
DONNA ARCHER Jeanette Benner Karen Bowker Bob & Janice Brown James & Marcia Clark Commerce Trust Company Fers Family Randy & Mary Beth Gilby Carolyn Gordy Willis & Patricia Green Melvin & Arlene Hoffman Warren & Jimmie Hoffman Cathy Johnson Randall & Jennifer Jones Todd & Becky McCleary Barb McCullough Jerry & Carla O'Quinn Paul & Annette Osborn Jeff & Kim Perry Richard & Rebecca Rodgers Marc & Kimberly Roecker Brad & Stacy Segebarth Bert & Laura Sien Pat Vernon	FREDERIC BOCK Charlotte Bock	TROY CULLER Carol Pinkston	MARIANNE HUNTER Tommy Hunter	MARIE HUNTER Kathy Smith Leora Bremer
DON ARNETT Roy & Mary Arnett	MARTHA BRISCOE Eric Hansen Judee Mabry	MURRAY DARNELL (<i>Birthday</i>) Scott Robinson	MILDRED JUNGEMAN Lee & Martha Smith	
GENE ARNETT Roy & Mary Arnett Wes & Sheryl Lazenby Dave & Rhoda Moore	NATHAN BROADUS Judith Bock Glenn Brinley	DENNIS & ADAM DECKER Sharon S Decker	MILDRED KECK Bill & Marilyn Steltenpohl	
NOLA SERECE (JUDD) BAKER Earnest & Darleen Webber	FREIDA BROWN Rodney Brown	NICK DECKER John & Sherry Swearngin	BILLY KEITH (<i>Birthday</i>) Barbara Keith	
BOBBIE BALKE Dave & Rhoda Moore	VERNA BUCKLER Milton & Judy Swainston	MATT DILLON Dolly Cobb	DON KELLY Ruth Kelly	
BILL BARRICK David & Rhoda Moore	JOEL BYRNE Michael & Elizabeth Flecker	THERESA EADS Dave & Rhoda Moore	SCOTT ALLEN KELLY Ruth Kelly Bob & DeAnna Hatten	
DUANE BIEVER Darla Biever	DARREL & MARIE CALHOUN Roy & Mary Arnett	FRANCES EASTERWOOD Danny & Ann Ludlam	FRITZ KOOPMANN Tom & Louise Ast Ron & Linda Belz Allen & Janet Bley First National Bank Sandy Heitz Rick & Susan Hildebrand Scott & Belinda Kennedy Robert & Vickie McCarter David & Sharol Millard Clifford & Donna Pettibon Cathy Pollock Wayne & Teresa Prewitt Janice Seaver Stewart-Tucker Realty David & Susan Swearingen Carolyn Welch Clifford & Brenda Young	
	ROBERT, MARTHA & CLIFFORD CARLSON Carolyn Young	MARIAN (LEMLER) EHLERS Dave & Rhoda Moore	LEONARD LEE (MICK) LAMB J R & Shirley Wheatley	
	SIDNEY & ALICE CARPENTER Roger & Linda Shipley	CURTIS ENGELBRECHT Elaine Morris	BILL LANGE Robert Jones	
	JOAN CARTER Louis & Nadine Ahlemeyer	LLOYD ENGELBRECHT Frances Engelbrecht & Family Elaine Morris	JOHN LANGE Linda Lange & Family Roy & Mary Arnett Virginia Gregory Chester & Betty Plummer Darin & Kristen Plummer Faron & Jennifer Plummer Bob & Jane Roach	
	MONTE & CLO CASS Ronald & Rebecca Wey	FLORENCE EVJEN John & Sherry Swearngin		
	AMBER (HOGAN) CHANEY Dan & Kathy Hogan	KATHLEEN FILES Dan & Linda Curtis		
	PEG CHARLTON Ken & Erica Charlton	LINDA FLETCHER Bob Fletcher		
	JUDY CLEAR Carol Ficken Chester & Betty Plummer Darin & Kristen Plummer Faron & Jennifer Plummer Bob & Jane Roach Allan & Marla Rohrbach Melvin & Sally Vogler	ZACH FLETCHER Bob Fletcher		
	MARION (BUZZ) CLEAR Mark & Deborah Thompson	MELVIN FOSTER Ann Foster Roger Daries Deborah Gibbins Stan & Nancy Hageman Barbara Hart Anna Jimenez Michelle Norman Barbara Podbelsek Ryan Rogers Joseph & Shirley Sahlfeld Jim & Linda Tyler DeJuan Williams		
	CARL COBB Dolly Cobb Roy & Mary Arnett	LEE & ERMA GATSCHET Brenda Watson		
	RONNIE CORBETT Roy & Mary Arnett & Family	EARL GERKE Dave & Rhoda Moore		
	ELMER COTTLE Norma Cottle	CAROL GIBSON Jim & Stephanie Allen David & Velta Amos Linda Kay Baker Randal & Robyn Beard		
	MIKE COX Roy & Mary Arnett			

Gifts received between June 1 - September 30, 2024

Memorials & Living Honor gifts are made to honor the memories of loved ones by giving hope and the best chance for success to children who desperately need it.

*To honor your friend or loved one, contact us at:
24302 MAHIN ROAD - P.O. Box 6
LA MONTE, MO 65337 • 660-347-5982
www.ShowMeHelpingKids.com*

RUTH LARMON Jim & Lucille Thompson	ELINOR MYERS Alan & Alicia Coverdale Peggy Coverdale Jim & Kay Nicks John & Judy Prada Greg & Joyce Wolfe	Kathryn Nelson Steve Patton Diane Peterman Glen & Debi Pinkston Todd & Carol Pope WH & Dimple Potterfield Chad & Jennifer Puckett David Rickey Charles Scheuber William Scheuber Sam & Helen Thurston	Dale Chaney Larry & Judy Clear Cliff Combs Robert & Jan Cox Dan & Linda Curtis Mike Durham Charles & Luanne Hall Frank & Cris Higgins John & Diana Higgins Mark Krause La Monte Christian Church Ed S Lunsford Harold & Hazel Lueck Kevin & Susan McKeage Robert & Jane Merritt Joe & Tracy Meyer Alan & Melody Morse James & Kim Nowland Mary Opfer Chad & Jennifer Puckett Gary & Marilyn Richey Bob & Jane Roach Mary Ann Roberson Harlan Schroeder & Shirley Guier Kevin Shireman Greg & Stacey Smith Ronald & Joyce Swanson Laura Taylor Darlene Vogelsmeier Rachel Vogelsmeier Bob & Arthea Wasson Brian & Charay Zimmerschied	DORIS JODIE SOSEBEE Jacqueline Doiron Brad & Danielle Warnock
BLAKE EVANN LITTON LaVera Miller	BEVERLY NICHOLS William & Vickie Brown Fred & Cheryl Dorris Vernon & Pamela Failor Stephanie Korver James & Linda Leese Darlene Morgans Raymond & Jane Patterson Inez Smith Emmett & Mary Jo Stinson Thursday Morning Men's Bible Study John & Joan Walters Tom Weathed	CHRISTIE PETERSEN Jeff & Stephanie Blaine	JOY SCOTT Michael & Mary Knifong	JIM SPRAKE Judy K Sprake
CLAUDIA LORENZ Virgil & Dolores Stegner	JANET NOLD Orchid Christian Church	WESLEY PETERSON Greg & Joyce Wolfe	MARVIN SHAFFER Linda Shaffer	MARY STANLEY Jeffrey & Cheri Nations
WAYNE LOWRY Neil & Roberta Preston Jim & Patsy Randall	DOROTHY NORFLEET Roy & Mary Arnett Jim & Nita Bales Phyllis Bredehoeft David & Rebecca Boughton Virginia Gregory Eberhard A Kropp Donald & Peggy Munroe Eddie & Kay Myears David & Diane Reid Bill & Penny Taylor David & Janeene Williams	IDA PLANK Parkview Christian Church (Centralia, Mo)	RALPH & MARJORY SHIPLEY Roger & Linda Shipley	BOB STEVENS Carol Stevens
ANNA LUELLEN Danny & Ann Ludlam	ARICA O'QUINN Jerry & Carla O'Quinn	DON PRYOR Lyle & Teresa Horner	KEN SIMON Jim & Linda Tyler	DON SWEARINGIN David & Wanda Chittenden Dan & Linda Curtis Jeff & Chris Faulconer Janet Kindle Marilyn Owens
ROBERT (BOB) MCCRACKEN Mike & Christina Chancellor Brenda Eckhoff Joel & Michelle Sherman	MARCINE PENNINGTON Chester & Betty Plummer Darin & Kristen Plummer & Family Faron & Jennifer Plummer & Family	TOM PULLEN Brenda Pullen	MICHAEL SIMPSON Diane Simpson Bob & Cathy Brandt Ron & Marianne Crouse Richard & Krista Foster Larry & Carolyn Hirtler Phillip & Linda Holmes Randy & Cindy Rumpf Sherry Street & Family Steve & Elizabeth Stith Linda Utz	JIM TAMBKE Norma Tambke
JIM MCMULLIN Roy & Mary Arnett Wes & Sheryl Lazenby	MARIE PERRIGUEY Gene & Kay Smith	JEREMIAH PULLEY Janet Samborski	BETTY SINGER Dave & Rhoda Moore	CLYDE THEROFF Elaine Morris
RONALD D MELTON Sandi McKim	CECIL PETERMAN Richard Bowman Melvin & Lorraine Coulter Marie Gorton Brenda Gray Alberta Hobbs Larry & Karen Huskey Dennis & Pam Jacobi Troy & Kim Melching	RANDY RAINEY Bob Rainey	GEORGE SMITH Richard & Mary Grace Baldwin	MARK THOMAS Dave & Rhoda Moore
ANDREW MILLER Jayne & Family Keith & Family Peggie & Family	MARY ANN RICHWINE Dave & Rhoda Moore	WANDA RAINEY (68th Wedding Anniversary) Bob Rainey	MAYO & MARY HALENA SMITH Richard & Mary Grace Baldwin	ALLEN & LAVONIA TODD Lavonia Todd Estate
DUSTIN MILLER Melissa Tompkins	JOHN O SCHEPERLE Marie Scheperle	GEORGIA REID Roy & Mary Arnett & Family	NATALIE SNYDER Donald & Pearl Bird	KATHRYN TRESERITER Robert Treseriter
JIM MILLER LaVera Miller	CLARENCE & CHARLOTTE SCHEURICH Camden, Charlotte & Arystan Taylor Linden & Cathy Taylor	JIM REID Roy & Mary Arnett		BETTY TUCKER Donald & Dorthy Meyer
ORAL MILLER Jayne & Family Keith & Family Peggie & Family	ELROY SCHROEDER Bruce & Tara Aeschbacher Roy & Mary Arnett David & Rebecca Boughton Jeff & Krista Buford	MARY ANN RICHWINE Dave & Rhoda Moore		OLA FAY TURNER Dave & Rhoda Moore Norman & Shirley Morton Chester & Betty Plummer Darin & Kristen Plummer & Family Faron & Jennifer Plummer & Family
WAYNE MILLER Jayne & Family Keith & Family Peggie & Family		LLOYD RIDGE Kendall & Brenda Ebersold Orchid Christian Church		LULA BELLE UNDERWOOD Roy & Mary Arnett & Family
CARL MITTELHAUSER Jim & Kay Butler Beverly Jones Donna Hartman Moe & Linda McCoy Eric & Vicki Walton		PAUL ROWOTH Dana & Lenette Crawford		BILLY UTZ David & Rhoda Moore
HANK MONSEES David & Rhoda Moore		NANCY SALYER Thomas & Karen Blackmore Gene & Peggy Lampe		GERALD WALLACE Dan & Linda Curtis
DONNA MUSSER Jim & Kay Butler		MARY SAPP Betty McFarland		IMOGENE WAY Dwight & Christina Robertson

IN HONOR

2024 SHOW-ME GRADUATES
TATI JONES & ETHAN SMITH
Ron & Connie Enochs

JOHN & BARBARA ANGLUM
(Wedding Anniversary)
Jerry & Roberta Jenkins

DAVID BARBER
Janice Urban

ERNIE & PAT
COURTWRIGHT
(51st Wedding Anniversary)
Ernie & Pat Courtwright

STEVE & JEANIE DEAN
(36th Wedding Anniversary)
Curtis R Farr

BUD DREWELOW
(90th Birthday)
Dean & Judy Knoll

M/M DENNIS DOHRMAN
(50th Wedding Anniversary)
Roy & Mary Arnett

JACK & PAULA
EASTERWOOD
(Wedding Anniversary)
Dorothy Peck

RUBY ELLIOTT
(100th Birthday)
Tim & Rita Berry

JIM & LANA FERNEAU
(70th Wedding Anniversary)
David & Deloris Wurdeman

ROGER GAINES
Bethel Christian Church

BECKY GRISSOM
Wilson Toellner & Assoc.

CLARK HECKMAN
(70th Birthday)
Susan Heckman

DALE & TERRY KLEEMAN
Jim & Patsy Randall

ANITA LEFFERT
(94th Birthday)
David & Jennifer Beard

JAMES LUMPKIN
(Father's Day & Birthday)
Gail Lumpkin

DAVID & MARY MACKEY
James & Kristi Stock

MARY LOU MCCOY
(93rd Birthday)
James, Martha
& Gail Lumpkin

DEE MEYER
(87th Birthday)
Curtis R Farr

BOB OWEN
(71st Birthday)
Elton Fay

CECIL PETERMAN
(90th Birthday)
Charles Halsey
Butch & Mary Garrison

Marie Gorton
Bill & Cyretta Holbrook
Larry & Karen Huskey
Troy & Kim Melching
William Scheuber
Sam & Helen Thurston
Jane Wiegand

RONNIE VANSKIKE
Bethel Christian Church

MARY WILSON
(90th Birthday)
Carol Bunch
Wanda S Wolfe

DELORIS WURDEMAN
(72nd Birthday)
Elton Fay

THANKYOU!

Volunteers (June - September 2024)

- ★ Grapevine Christian Church - Madisonville, KY
- ★ First Christian Church - Sedalia, MO
- ★ Marine Corps League (Simpson-Hoggatt Detachment) - Lee's Summit, MO
- ★ Northside Nexus Ministry - Warrensburg, MO



Carole McGuire • Virginia Morehouse • Janis Shisler • Rita Henson • Sharon Moyer • Carol Finn • Jane Wiegand • Rita Berry • Ruby Burton • Jim & Kay Butler • Jennifer Unkel • Gary West • Cliff Combs • Judy Walter • Kathy Stone • Lyn Carpenter • Sherry Swearngin • Virginia McAllister • Kristi McAllister • Donna Ward • Teresa Miller • Jeany McGowen • Nora Windmeyer • Larry & Cheryl Kintz • Roy & Barbara Major • Dale Chaney • Terry & Linda Van Natta • Alan Morse • Robin Sadler • Dan Deevers • Wayne Smither & Youth Group • Jason Carman • Michael Wood

For the latest volunteer opportunities, contact us at 660-347-5982.

EVERY CHILD DESERVES A HOME AND A FAMILY

Show-Me Christian Youth Home is Compelled by Christ to Rescue and Restore Young Lives. We believe that every child deserves a home and a family, an opportunity for a better future and an excellent eternity.

FAMILY. FAITH. FUTURE. Out-of-home placement services are available to children of any age at no cost to the parent or guardian. We are funded solely by contributions from individuals, churches and groups that are willing to put their faith into action to help children.



Administration

Chad Puckett, EXECUTIVE DIRECTOR
Ken Parton, ASSISTANT DIRECTOR
Rachel Reynolds,
CHILDREN'S SERVICES DIRECTOR
Bobbie Novak,
FAMILY CARE MANAGER

Childcare Staff

Thomas & Aubrey Chaney
Jeff & Laura Eades
Ken & Emilee Parton
Tim & Rachel Reynolds
Ronnie & Krystal Snider
Brad & Jessica Stilfield
Rich & Erin Thomas
Matt & Emily Tyler



Show-Me Christian Youth Home

24302 MAHIN ROAD

P.O. Box 6, LA MONTE, MO 65337

660-347-5982 | www.ShowMeHelpingKids.com



f "Like" us on Facebook
www.Facebook.com/SMCYH