



ISSUE 4 FALL 2025



## Prayer Requests

### **We Praise God for...**

... housedad, Brad Stilfield, cancer treatments have been effective

... welcoming Rebecca and her four children to the Family Care Ministry

... houseparent candidates being processed

... construction of new school near completion

### **Please Pray for...**

... a Family Life Coach to join the Family Care Ministry team

... successful houseparent recruitment so we can help more kids

Join our Prayer Partner List to receive bi-monthly and urgent prayer requests. Call 660-347-5982 or sign up online at



[www.ShowMeHelpingKids.com](http://www.ShowMeHelpingKids.com)

## Unshakable Grace

### **Rescuing and Restoring what the world tried to break**

Grace Brodersen's parents were teenagers, caught in the cycle of broken homes. They never got the help or support they needed, and as addiction swallowed their lives, Grace and her two siblings were caught in the wake. The foster care system that stepped in to protect and keep them safe became a different kind of nightmare.

As a small child, Grace endured all kinds of abuse — physical, emotional, and sexual. Each new home brought more uncertainty. Every time she started to believe things might get better, another promise fell apart. “I learned early that words can’t be trusted,” Grace said. “The people who say they love you can still hurt you.”

Over time, she began to believe the lies whispered to her — that she was the problem, that she wasn’t worth loving, that she was doomed to repeat the same broken patterns as her parents.

“I felt unwanted, damaged, ugly, and unloved,” Grace said. “I couldn’t even picture a future because all I was trying to do was survive each day. I was so full of hate and hurt that I just shut down. I stopped feeling anything at all.”

### **The Family That Chose Me**

At ten years old, Grace arrived at Show-Me Christian Youth Home — alone, hurt, and certain this would be just another stop. She and her two siblings had been adopted together, a promise that was supposed to be their happily-ever-after. But it hadn’t lasted. Grace was the one sent away, and the rejection cut deep. She figured this place wouldn’t last long, either.

The Partons — her Show-Me family — didn’t preach about love; they proved it every day. When she slammed doors, rolled her eyes, or shut down in silence, they stayed. When she pulled away, they drew her in.

Family life with the Partons was made of simple, ordinary moments — family chores,

*Grace, age 8, and her two siblings in foster care.*



► *When Grace became part of the Parton family at Show-Me, she found a family that would not leave her; one that choose her; even on the hardest of days.*

Compelled by Christ to Rescue & Restore Young Lives





▲ *Grace began to believe in herself as she found confidence through art, teamwork, and learning that she could succeed.*

Friday pizza nights, road trips, concerts, holiday traditions, and evening devotions. Their family became her family. It was a family that wasn't perfect, but real — a family where everyone was a little broken, yet love still held them together.

At Show-Me, Grace found herself surrounded by people — kids and adults — who had known the same kind of pain. They didn't just understand or accept; they forgave and came together to support one another. When Grace stood up to testify against her abuser, they were there to give her courage. When she cried because her adoptive parents didn't want her back, they reminded her that she was wanted here.

**"I finally saw it — I was in my family. Not the family I was born into, not the family that adopted me, but the family that chose me, even on the hardest of days."**  
— Grace

"There was such a sense of community," Grace said. "Everyone made me feel safe. I finally saw it — I was in my family. Not the family I was born into, not the family that adopted me, but the family that chose me, even on the hardest of days."

As the walls around her heart lowered, Grace began to discover who she really was. She joined sports, found a gift for art, and began doing well in school. "I went from being the kid with no self-esteem, who couldn't do anything right, to one proudly holding an MVP trophy," said Grace.

### **Adulting Ain't Easy**

At eighteen, Grace graduated with her diploma in hand, ready to take on the world. But adulthood proved much harder than she imagined. Without the structure of Show-Me, and wanting to fit in

and be liked, she drifted toward the wrong friends and made poor choices. Those decisions led to trouble — even with the law.

"Instead of being ashamed, angry, or judgmental," Grace said, "my Show-Me family stepped in with advice, help, and love to help me get steady again."

Path to Purpose helped her regain her footing — cutting ties with unhealthy influences, finding work, and paying the down payment on a rental home for her and her Show-Me sister to share. Life seemed to be coming together again. And then... she fell in love with a boy.

### **Love, Distance, and Two Blue Lines**

Grace fell in love fast. Infatuated and hopeful, they rushed into things — moving to Texas to start fresh and reconnect with some of her biological family. For a while, it felt like the beginning of the life she had always wanted. But as months passed, she realized that even though she had grown and changed, the pain and insecurity underneath never truly healed. With her Show-Me family now several states away, she had no one nearby to ground her when life got hard. Over the next year and a half, the cracks widened. When COVID hit, the isolation deepened, the relationship unraveled, and life felt like too much to carry.

Grace knew she needed to leave — but then came the pregnancy test. Two faint blue lines changed everything. "The fear of the unknown, the fear of judgment, the fear of raising a baby alone — it all hit at once," she said. Unsure what to do, she called her Show-Me mom. On the other end came a calm, steady voice: "It's going to be fine. You're not alone." Once again, Show-Me came to the rescue — helping her move back to Missouri and connect with a Christian maternity home in Kansas City, giving her and her baby a safe place to start over.



## Building a Family, Losing Her Way

Back in Missouri, Grace gave birth to a beautiful baby girl. She and the child's father wanted to give their daughter what neither of them had growing up — a stable home and a family. Determined to break the cycle, they got married. He enlisted in the military, and Grace worked to build a steady foundation for their little family. Path to Purpose helped her find a job at a daycare where she could work and care for her daughter, and she earned her certificate in phlebotomy to begin a career in healthcare.

When he was stationed in California, Grace moved with him — half a country away from her Show-Me support system. With him gone for long stretches of training, the loneliness deepened. She did everything she could to make it work, especially after learning they had a son on the way. In August 2024, she gave birth to their handsome baby boy — a moment that should have brought them closer.

But almost immediately, her husband left for additional job training in Florida. The distance between them grew wider. Calls were short, sometimes cruel, and the warmth that once held them together had turned painfully cold. Grace said, "That's when I knew the marriage was over. He didn't want to try anymore."

Even though the realization broke her heart, she knew what she had to do. "Maybe I thought I deserved it," she said softly, "but my kids didn't. They deserved stability — and a love that wouldn't disappear."

At her lowest point, Grace called her Show-Me family. Once again, they showed up — driving to California, helping her load a U-Haul, and bringing her and her two young children safely home to Missouri.

"I was so scared of the judgment I'd face coming back," Grace said. "Everyone once had such high hopes for me when I graduated, and I felt like I'd let them all down. But to my surprise, when I got here, it was like nothing had changed. These people still loved me for me — not for the choices I did or didn't make."

*"I was so scared of the judgment I'd face coming back. Everyone once had such high hopes for me when I graduated, and I felt like I'd let them all down. But to my surprise, when I got here, it was like nothing had changed. These people still loved me for me — not for the choices I did or didn't make."*

-Grace Brodersen

## First Mom

Safe back in Missouri, Grace soon learned that the world isn't built for single parents. Even with determination, the daily weight of childcare, bills, and starting over still felt impossible. That's when Show-Me's Family Care Ministry stepped in — and Grace became its first mom.

Her experience helped shape what the program would become: a place where moms could find both shelter and steady, practical support. During her maternity leave, Show-Me gave her time to heal and breathe. They enrolled her daughter in preschool and arranged transportation so she could have the companionship and routine every child needs. They helped cover costs when money was tight, provided daycare so Grace could return to work, and connected her with a job that fit around her kids' schedules.

When her car's brakes went out, they fixed them. When she needed baby supplies or guidance, they quietly made sure she had what she needed. And when the emotional weight of everything threatened to overwhelm her, counseling and therapy helped her keep moving forward.

Family Care built on the lessons she'd first learned in Path to Purpose, meeting real-life challenges — the unexpected expenses, the long nights, the balance of work and parenting alone. "It gave me time to breathe," Grace said. "Time to heal, focus on my kids, and build something solid again."

(Continued on page 5)

*"(Family Care) gave me time to breathe. Time to heal, focus on my kids, and build something solid again."*

-Grace Brodersen





## Show-Me Needs List

Help stock our shelves and fill our homes. Below is a list of items needed.

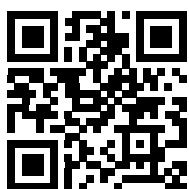

### Need more ideas?

Take a peek at our  
"Show Me Christian  
Youth Home"

wish list at Amazon.com



### Main Campus La Monte

- Hot chocolate
- Lemonade drink mixes
- Beef Ramen noodles
- Softsoap bodywash
- Bathroom wipes
- Paper plates
- High-waist leggings (Girls size 14)
- Underwear (Girls size 14)
- Fuji Instax mini film
- Swiffer Wet Jet Cleaner
- Scented candles
- Patio lights (Set of 3)
- Girls mountain bike (Age 13)
- Bike Rack (For 3 bikes)

### Drysdale Campus

- Mashed potatoes
- Rice Krispies
- Protein snacks
- Chips (Variety pack)
- Spaghetti sauce
- Bread flour
- Lysol wipes
- Tide pods
- Nighttime Pull-ups (Size 4T)

- Overnight underwear (Size XL)
- Blue Dawn dish soap
- Ice maker
- Heavy-duty garden hose
- 3/4" Air Impact Wrench
- Fire pit
- Side by side UTV

### Family Care

- Lysol wipes
- Toilet paper
- Trash bags (13-gal)
- 2-3 Swiffer Wet Jets & pads
- 4-5 sets of small - medium wicker basket sets

### Medical

- Cough syrups (adult & child)
- Cough syrup
- Dayquil/ Nyquil caps
- Neosporin
- Cough drops
- Magnesium 300mg (w/Glycinate, Malate, Citrate)

### Show-Me School

- Highlighters
- Mechanical Pencils

### Leadership U

- Diamond high-energy dog food
- Small square Alfalfa bales
- Ivermectin horse dewormer
- Quest dewormer (15 tubes)
- New hoof rasps

### 4-H & Art

- Storage containers
- Display strips for artwork
- New classroom art-themed decorations
- Amaco self-hardening clay (25 lbs)
- Textured rubbing plates
- Black ink-filled Bingo Dauber

### Path to Purpose

- Reliable "starter vehicles" for our graduates

### P.E. & Sports

- Gymnastic mats
- Wobble boards
- 12 floor hockey sticks
- Ribbon dancer wands
- Tennis balls

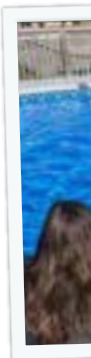



*(Continued from page 3)*

Even with everything coming together, Grace felt something stirring inside. She had everything she thought she needed, but her heart still felt restless.

### **You - Not the Perfect You**

"I grew up in church," Grace said, "but I never wanted to sacrifice the world. I always told myself one day I'd give my life to Jesus — once I was better, once I was ready to be the good Christian I was supposed to be."

Then came the message that broke her. Someone reached out over social media to tell her that her husband had fathered another child in Florida. The news hit like a punch to the chest. The betrayal and rejection sent her spiraling.

Grace went back to counseling, where her counselor, Linda, shared how she had once tried to carry everything alone until she finally surrendered it to Christ. "You'll never be deserving," Linda told her. "That's the beauty of it. Jesus died for who you are today — not the perfect version you're trying to become."

That night, sitting on the front steps of her home, Grace wept and cried out to God. "I sat in my sadness and looked back at my life and realized this was the life I gave myself," she said. "I couldn't even imagine the life I could have lived if I had given it to God."

So she did. Grace asked her Show-Me sister, Jerrica — a friend she'd looked up to since she was a little girl — to baptize her. Surrounded by her friends and Show-Me family, Grace was baptized in the pool on campus.

That day, as she came up from the water, the old voices were silent. The girl who once believed she was unlovable finally knew she was chosen — by family, by grace, and by God."

### **A Prayer for Moms**

Today, Grace is a light to others — living proof of what restoration looks like when love and faith take root. She's raising her children in the love she once longed for — not a perfect life, but a redeemed one. The same hands that once reached out to rescue her are now teaching her how to reach others.

Her next dream is already rising in the oven. Grace is building a small baking business she calls Gracee's Goodies, selling her treats at local farmers markets and community events. Each brownie and cookie is more than a recipe — it's a reminder of how far she's come and the sweetness that can come from a once-broken life. One day, she hopes it will grow into a full bakery that can provide for her family and be a witness to what can happen when Christ is in control of your life.

"My prayer," Grace said, "is that moms who need a hand up off the ground can come and find safety in the Family Care program. They have a chance to become the best versions of themselves, break the cycle so many of us came from, and find their true identity in Christ."





# In loving Memory & In Honor

## IN MEMORY

SHIRLEY ABNEY  
David & Rhoda Moore

DR GARY ALLEE  
Mike & Faye Moser

JACK & JUDY ALLEE  
Mike & Faye Moser

LAYTON & DELTA ALLEE  
Mike & Faye Moser

CARIE ANN NOLAND  
AQUINO  
Carol Ficken

DENNA BARTLEY  
David & Rhoda Moore

BARBARA BAYLESS  
Danny & Ann Ludlam

DUANE BIEVER  
Darla Biever

ROY BINGAMAN  
Ilene Bingaman

MARK BINKLEY  
Alan & Joanie McNeely

FREDERIC BOCK  
Charlotte Bock

CAROL "WEBER" BODIN  
Paul & Karen Johnson

JOHN BOHON  
Shauna Burton

JOSEPH LEON BRIDGES  
Carol Bridges  
Jonathan Allison  
Louis & Linda Eddy  
Charles & Luanne Hall  
James & Lereta Heiman  
Jones Brothers Livestock  
Douglas & Debbie  
McManus  
RBC Dominion Securities  
Branch In Windsor,  
Ontario Canada  
David & Marilyn Rimmer  
Saline County Public  
Water  
Brent & Connie Sandidge  
Joan Seaman  
Michael Whittaker

FREIDA BROWN  
Rodney Brown

MORRIS BROWN  
David & Rhoda Moore

HEATHER CARROLL  
(Mem of Birthday)  
Jim & Linda Tyler

MONTE & CLO CASS  
Ronald & Rebecca Wey

ALAN CAVANESS  
Danny & Ann Ludlam

DONALD CHAMBERLAIN  
Parkview Christian Church  
Centralia, Mo

JOE & RUTH  
CHAMBERLAIN  
Cliff Combs

JUDY CLEAR  
Jim & Linda Tyler

CARL COBB  
Dolly Cobb

DOROTHY COMBS  
Cliff Combs

EARNEST & UDAH FAY  
COMBS  
Cliff Combs

ALLEN COOPER  
David & Rhoda Moore

CALVIN & ELIZABETH  
CORDRAY  
Barry & Janice Whiteside

ELIZABETH CORDRAY  
Lois Gerschevske  
Robert Weber

ELMER COTTLE  
Norma Cottle

MURRAY G DARNELL  
(Mem of Birthday)  
Scott Robinson

HUGO DAWSON  
Alan & Joanie McNeely

TRACY DEAN  
LaVera Miller

DENNIS & ADAM DECKER  
Sharon S Decker

DAVID DIEHL  
Jim & Lucille Thompson

ROY J DILLON  
Dolly Cobb

WILLARD & EVELYN DOUTY  
Wilma Douty

SAM DOWNS  
David & Rhoda Moore

ED & CLARA DUNHAM  
Jerry & Terry Welch

CURTIS ENGELBRECHT  
Alan & Joanie McNeely  
Elaine Morris

LLOYD & WILMA  
ENGELBRECHT  
Alan & Joanie McNeely

JANE EVERTS  
Scott & Ursula Jubell  
Milton & Judy Swainston

CHARLEY FARRIS  
Alan & Joanie Farris

NORMA FERRAER  
Randy & Diane Corbett  
Terry & Theresa Fuller

LARRY FICKEN  
Carol Ficken

TERESA FOLEY  
John Foley

ROSE FOSTER  
Darrel & Gail Pike

LEE & ERMA GATSCHET  
Brenda Watson

JOYCE GAULT  
Franke & Mary Hampton

MARY GAYLORD  
Roy & Mary Arnett & Family  
Juanetta Lemen

WAYNE GOOD  
Alvin & Sharon Hrubes

DWIGHT GOOD  
Alvin & Sharon Hrubes

VIOLA GORDON  
David & Rhoda Moore  
Arthea Wasson

DON GORE  
Alan & Joanie McNeely

CARL GOWER  
Earnest & Darleen Webber

EVELYN GRAHAM  
Chris & Vickie Peterman

ARCHIE GREEN  
Donna Grimes  
Amber Pawloski

DON & CHERRY GRIMES  
Pete "Owens" Sublett

WILEY HACKWORTH  
Sandy, James, Bill & Jennie  
& Tristan Hackworth  
Hazel Hudson

ROSS HAMPTON  
Paula Hampton

LAWRENCE & HANNAH HAND  
Chris & Cynthia Tallman

ESPERANZA HATHWAY  
Michael & Maritza Barnes

MARION & IRIS HAYWARD  
Alan & Joanie McNeely

JOHN F HENKE SR  
Dale & Diane Ohmes

FRANK B HILL  
Bill & Patty Runyon

JOHN HOUSTON  
Karl & Barbara Kasak

MARILYN HOUSTON  
Bullock Ranch

MARIANNE HUNTER  
Tommy Hunter

JOHN JENKINS  
Alan & Joanie McNeely

PEGGY JONES  
Craig & Shawn Jones  
Jody & Michelle Jones  
Becky McKeever  
Ronnie & Mary Jane Miller  
Scott Miller & Family  
Ronald & Lori Roberts  
Randy & Brenda Roy  
Lynda Scott  
Stacie Scrivner  
SS Bible Class, Stockton, Mo  
David & Carol Wagner  
Dennis & Lisa Whitesell

MILDRED JUNGERMAN  
Lee & Martha Smith

ALLEN MACK KANOY  
Jim & Lucille Thompson

MILDRED KECK  
Bill & Marilyn Steltenpohl

DON KLEIN  
Roy & Mary Arnett  
David & Rhoda Moore

ANITA LAVERNE LEFFERT  
David & Jennifer Beard  
Raymond & Susan Rehagen  
Carletta Bennett  
Melvin Bradley  
Francis Engelbrecht  
Betty Helton  
Judy Hoelsher  
Joseph & Ruby Jeffries  
Bob Jones  
Carolyn Jones  
Mike, Jenny & Isaac Koper  
Donald & Robyn Leffert  
Mike & Gloria McLorn  
Dana Morgenthaler  
Elaine Morris  
Dawn Patterson

BLAKE EVANN LITTON  
LaVera Miller

PAUL LITTON  
LaVera Miller

MILDRED MAYGINNES  
Virgil & Delores Stegner

LARRY MCCOLM  
Jeanette McColm

ANDY MCNEELY  
Alan & Joanie McNeely

JAMES MCNEELY JR  
Alan & Joanie McNeely

JIM & VALERIA MEUSCHKE  
Tracy & LaDonna Meuschke

SHAWN MEYERS  
Curtis R Farr

NICK MICHAEL  
Earnest & Darleen Webber

ANDREW MILLER  
Jayne & Family  
Keith & Family  
Peggie & Family

DUSTIN MILLER  
Dee Hughes  
Genia Miller

JIM MILLER  
LaVera Miller

NANCY MILLER  
Franke & Mary Hampton

ORAL R MILLER  
Jayne Clickner & Family  
Keith Miller & Family  
Peggie Miller & Family

WAYNE MILLER  
Jayne & Family  
Keith & Family  
Peggie & Family

RAPHAEL & OLETHA  
MILSTEAD  
Toni Milstead

CARL MITTELHAUSER  
Crystal Mittelhauser

HERBERT MITTELHAUSER  
Julie Mills

OTIS & DEAN MORRIS  
Orville & Elizabeth Brill

LESTER & LOIS MOSER  
Mike & Faye Moser

BOB MULLINEAUX  
Roy & Mary Arnett  
Betty Hall  
Charles & Luanne Hall

MERLIN NELSON  
Shauna Burton

ARICA O'QUINN  
Jerry & Carla O'Quinn

## Gifts received between June 1 - September 30, 2025

*Memorials & Living Honor gifts are made to honor the memories of loved ones by giving hope and the best chance for success to children who desperately need it.*

*To honor your friend or loved one, contact us at:  
24302 MAHIN ROAD - P.O. BOX 6  
LA MONTE, MO 65337 • 660-347-5982  
[www.ShowMeHelpingKids.com](http://www.ShowMeHelpingKids.com)*

**BOB & GLORIA OWENS**  
Pete Owens Sublett

**VIRGINIA PARKER**  
Danny & Ann Ludlam

**CECIL & MARIE PERRIGUEY**  
Chester & Betty Plummer  
Darin & Kristen Plummer  
Faron & Jennifer Plummer

**JIM PERRY**  
Paula Perry  
Jon Althaus  
Roger & Debra Barrick  
Greg & Pam Bartz  
Larry & Rosalie Craigmyle  
Terry Craigmyle  
Courtney & Mary Culler  
Harold & Mari Eckler  
M & T Farming  
Brent & Kim Gaines  
Thalia Gander  
Kenneth & Donna Henderson  
James & Janet Herdman  
Dave & Betty Hollenberg  
Charles & Carol Hubbard  
Jerry & Kathy Kaser  
Austin & Tammie Keith  
Casey King  
Rodney & Sara Lair  
Oliver & Roxy Latta  
Rick & Linda Lung  
Richard & Susan Marsh  
Kim McEwen  
Jeffrey & Cynthia Miller  
Missouri Swine Association  
Jerry & Donna Myers  
Robert & Angela Neese  
Steve & Gena Peoples  
Mary Jo Ragar  
Jennifer Rich  
Terry & Paula Rodabaugh  
Alexander & Diana Shields  
Doug Thomas  
Joan & Lori Wallace  
Derek & Hillary Willey

**CECIL PETERMAN**  
(Mem of 91st Birthday)  
Diane Peterman

**PHYLLIS PICKERING**  
Ron & Cinda Wood

**WANDA & RANDY RAINEY**  
Bob Rainey

**RUSSELL "RUSTY" RAY**  
Bob & Jane Roach

**ROBERT REAVIS**  
Roy & Mary Arnett  
Jeff & Chris Faulconer  
Dean & Judy Kuhns  
David & Rhoda Moore  
Chester & Betty Plummer  
Darin & Kristen Plummer  
Faron & Jennifer Plummer  
Greg & Laura Swearngin  
Lana Swearngin

**ROBERT & ANN REAVIS**  
Patty Wagenknecht

**DON & LILA RENKEN**  
Elaine Morris

**PAUL RHOADES**  
Pat Rhoades

**OLIVER DALE RHOADS**  
Donald & Mary Schroeder

**JIM RICHWINE**  
David & Rhoda Moore

**KEITH B RINEY**  
Scott Robinson

**WILLIAM W ROBERTS**  
Elwood & Patricia Agee  
Carol Berendzen  
Kevin & Lisa Bowman  
Kirk & Joni Bryant  
Leon & Martha Creed  
Larry & Joyce Crutchfield  
Daniel & Barbara Dennis  
Janet Farmer  
Raymond & Sandra Jordan  
Corey & Priscilla Mehaffy  
Moberly High School  
Class of 1963  
Stan & Mary Richardson  
Joe & Robyn Roberts  
Larry & Nena Robuck  
Stuart & Melanie Spradling  
Carol Stoll  
Darold & Cathy Tarr

**CHARLES ROSECRANS**  
Mike & Faye Moser

**PAUL ROWOTH**  
Dave & Ann Wobbe

**CLARENCE & CHARLOTTE SCHEURICH**  
Linden & Cathy Taylor  
Camden, Charlotte & Arystan Taylor

**ROBERT (BOB) SCHILDNECHT**  
Danny & Ann Ludlam

**BRET SHIPLEY**  
Rollie & Shirley Sheldon

**LINDA SHIPLEY**  
Roger Shipley

**ROGER & LINDA SHIPLEY**  
Rollie & Shirley Sheldon

**ROBERT & ANNA MAE SHIPMAN**  
Alan & Joanie McNeely

**LORI J SHOLLY**  
Donna Hartman

**IRIS SIMKINS**  
Harold & Rebecca Stewart

**SAM SLOAN**  
Ronald & Deloris Adams  
Louis & Nadine Ahlemeyer  
John & Dixie Armstrong  
David & JoEllen Beeman  
Clifford & Connie Binder  
Bullock Ranch  
John & Sherry Foster  
Barbara Gold  
Hadley Funeral Home  
High Plains Farm Credit  
Teddy & Johanna Houts  
Charles Maggard  
John Mateja  
Mary McLaughlin  
Michael & Lois Miller  
David & Rhoda Moore  
Marge Rector  
Dwayne & Cindy Rieckhoff  
William J Roberts  
Chris & Stephanie Sanders  
Donald & Mary Schroeder  
Daryl & Mildred Sloan  
David & Mari Wanninger  
Robert & Melody Wilson  
Darcy M Wooldridge

**GENE SMITH**  
Jeff & Krista Buford  
Greg & Stacey Smith  
Roy & Mary Arnett  
David & Rebecca Boughton  
Lavonne Bredehoeft  
Martin & Cathy Brewes  
Marvin & Darlene Buford  
Dale Chaney  
Bill Chevalier  
Shirley Cox

Leon & Sandy Cunningham  
Dan & Linda Curtis  
Gary & Janice Curtis  
Wilma Douty  
Sam & Nancey Dove  
Larry & Gladys Drunert  
Jeff & Chris Faulconer  
Robert Ferguson & Kathleen Higgins  
Carol Ficken  
Harold Finke  
Terri Flippen  
Dean & Paula Guier  
Colby & Brooke Higgins  
Frank & Cristina Higgins  
Charles & Debbie Hines  
Ken Hughson  
IAFF Local 3112  
Mark & Vicki Jones  
Dorothy Kalthoff  
Dean & Judy Kuhns  
Linda Langrill  
Charles & Bonnie Lazenby  
Virginia Lebold  
Gail Leivian  
Juanetta Lemen  
Rick & Jeannette Limback  
Thomas & Joni McGarry  
Perry & Melinda Means  
Paul & Tina Merrill  
Russ, Jennifer & Coen Morlanda  
Alan & Melody Morse  
Chris Mullins & Family  
Doyle & Marilyn Nelson  
George & Jennifer Owens  
Shelley Parker  
Chester & Betty Plummer  
Darin & Kristen Plummer  
Faron & Jennifer Plummer  
Chad & Jennifer Puckett  
Jim & Patsy Randall  
Jerry Reid  
Lee Gay & Ganelle Reid  
Paul & Samantha Rieckhoff  
Bob & Jane Roach  
Roger & Debbie Scheel  
Gregory & Ruth Schmidt  
Harlan Schroeder & Shirley Guier  
Dean Sims  
Mark & Kathy Strickland  
Greg & Laura Swearngin  
Lana Swearngin  
Laura Taylor  
Robert & Barbara Thompson  
Stanley & Wanda Thornton  
Tom & Marsha Tyler  
Arthea Wasson  
Scott & Christi Watson  
Brian & Charay Zimmerschied

**OPAL SPALDING**  
Alan & Joanie McNeely

**WANDA SPENCE**  
Earnest & Darleen Webber

**JIM SPRAKE**  
Judy K Sprake

**BOB STEVENS**  
Carol Stevens

**BOB TENARY**  
Alan & Joanie McNeely

**CLYDE THEROFF**  
Elaine Morris

**ETHEL THOMAS**  
Alan & Joanie McNeely

**LONNY PAUL THOMPSON**  
Jim & Lucille Thompson

**FLORENCE THURSTON**  
Dave & Ann Wobbe

**TERENCE G TOWERS**  
Janice Towers

**KATHRYN TRESENITTER**  
Robert Tresenitter

**JILL UTLEY**  
Jim & Joyce Monroe

**JAN VINYARD**  
Wayne Vinyard  
Anonymous  
Leo & Carol Beardslee  
Pat Brinken  
Cathy & Carolyn Bullard  
Timothy Carpenter  
Joe & Donna Embleton  
John & Nina Fricke  
Mary Gauldin  
John & Debbie Hazelrigg  
Don & Shirley Henderson  
Woodson & Judy Joiner  
Thela King  
KU Med Clinic Pharmacy  
Tim & Debra Leahey  
Roy & Barbara Major  
June Mullins  
James & Norma Nicks  
Jack & Vicki Nigh  
John & Judy Prada  
Neil & Robeta Preston  
Randy & Jane Pritchett  
Pat Rhoades  
James & Deborah Ritz  
Rex & Patricia Schaaaf  
Jim & Donna Sebree  
Carol Stevens  
Larry & Bernice Stouse  
Karen Williams & Kirby White  
Marvin Yake

**SARA WANDS**  
Dale Wands  
Pansy Sue Gelven  
Oliver Holtmeyer  
Sandra King  
Robert & Stella Ravenscraft



# In Memory & In Honor *Gifts received between June 1 - September 30, 2025*

JACK WATTERSON  
Jim & Kay Butler

EDGAR WEBBER  
Earnest & Darleen Webber

DONNA P WESTHOFF  
Curtis R Farr

MARY LOU WHALEY  
Danny & Ann Ludlam

TERESA WHITE  
Scott & Ursula Jubell

LEAH JEAN WILLSON  
Mike & Faye Moser

NORMAN WOOD  
Rozina Wood

MARY ELLEN YOUNG  
David & Rhoda Moore

## IN HONOR

JOHN & BARBARA  
ANGLUM  
(Wedding Anniversary)  
Jerry & Roberta Jenkins

MARK BECK  
Steve Bealler

CLARA BELL (97th Birthday)  
Karen Bowker

MARSHA BOESCHEN  
David & Rhoda Moore

CHRISTIAN CAMPUS  
HOUSE OF MISSOURI  
UNIVERSITY  
John Fussner

JUDI CRAWFORD  
(Faithfulness & Dedication)  
Marie Gorton

STEVE & JEANIE DEAN  
(37th Wedding Anniversary)  
Curtis R Farr

JACK & PAULA  
EASTERWOOD  
(Wedding Anniversary)  
Dorothy Peck

LOUIS EDDY  
Phil & Anne Watson

BARB OWEN FAY  
(72nd Birthday)  
Elton Fay

FRANCES FITZGEREL  
Rebecca Rich

BILL & LORIE FUSSNER  
John Fussner

BECKY GRISSOM  
Rhoda Whelan

DAN & CAROLYN HOWELL  
John Fussner

DAN LOWRY  
Gene Smith Family

JAMES LUMPKIN  
(Birthday)  
Gail Lumpkin

DAVID & MARY MACKEY  
James & Kristi Stock

MARY LOU MCCOY  
(94th Birthday)  
James & Martha Lumpkin

DEE MEYER (88th Birthday)  
Curtis R Farr

CHAD & JENNIFER  
PUCKETT  
John Fussner

JUANITA RIPLEY  
(101st Birthday)  
James & Janet Guthrie

MERVIN SHARKEY  
(83rd Birthday)  
Curtis R Farr

MINERVA TAYLOR  
David & Rhoda Moore

JANET THOMAS  
(80th Birthday)  
David & Rhoda Moore

DELORIS WURDEMAN  
(73rd Birthday)  
Elton Fay

# THANKYOU!

## Volunteers (June - September 2025)

Gary West • Judy Wolter • Donna Ward • Linda Van Natta • Sherry Swearngin • Rita Berry • Jim & Kay Butler • Lyn Carpenter • Dale Chaney • Cliff Combs • Rita Henson • Roy & Barbara Major • Krisie McAllister • Virginia McAllister • Jeany McGowen • Teresa Miller • Barbara Decker • Alice Compton • Nora Windmeyer • Larry & Cheryl Kintz • Robin Sadler • Northland Christian Church Ladies

*For the latest volunteer opportunities, contact us at 660-347-5982.*



## EVERY CHILD DESERVES A HOME AND A FAMILY

Show-Me Christian Youth Home is Compelled by Christ to Rescue and Restore Young Lives. We believe that every child deserves a home and a family, an opportunity for a better future and an excellent eternity.

## FAMILY. FAITH. FUTURE.

Out-of-home placement services are available to children of any age at no cost to the parent or guardian. We are funded solely by contributions from individuals, churches and groups that are willing to put their faith into action to help children.



## Administration

Chad Puckett, EXECUTIVE DIRECTOR  
Ken Parton, ASSISTANT DIRECTOR  
Rachel Reynolds,  
CHILDREN'S SERVICES DIRECTOR

## Childcare Staff

Jeff & Laura Eades  
Ken & Emilee Parton  
Ronnie & Krystal Snider  
Brad & Jessica Stilfield  
Rich & Erin Thomas  
Matt & Emily Tyler

## Family Care Ministry

Bobbie Novak, MANAGER



## Show-Me Christian Youth Home

24302 MAHIN ROAD

P.O. Box 6, LA MONTE, MO 65337

660-347-5982 | [www.ShowMeHelpingKids.com](http://www.ShowMeHelpingKids.com)



"Like" us on Facebook  
[www.Facebook.com/SMCYH](http://www.Facebook.com/SMCYH)