



ISSUE 3 • SUMMER 2026

Path to Purpose: A Family for Life

God's Model to Transform a Child into a Successful Adult

How does a child become a successful adult? If you stop and think about the person you've become, chances are you'll find a long list of people who helped shape that journey. Parents who taught responsibility. Grandparents who shared wisdom. Teachers, coaches, pastors, and friends who believed in you before you knew how to believe in yourself. They encouraged you when life became difficult. When you weren't sure what decision to make next, there was usually someone you could call for help or advice.



▲ Thanks to many of the lessons he learned from the Dave Ramsey's Foundations in Personal Finance course in Path to Purpose, Steven was able to purchase his first house in 2020.

None of us become successful adults on our own. We become successful because someone saw potential in us and invested their time, love, guidance, accountability, and support. That is God's design. Family is more than the people who raise us. It is the support system that walks beside us through life, helping us navigate challenges, overcome failures, and become the adults we were created to be. But what if you didn't have that kind of support?

Show-Me witnessed too many young people leave "home" with talent, intelligence, and potential, only to struggle when they were on their own. Lacking the support system many of us take for granted, small setbacks often spiraled into major obstacles, pulling them back into the very cycles Show-Me had worked so hard to help them escape.

In 2012, Path to Purpose (P2P) was launched to bridge that gap for current and former Show-Me children. The vision was simple: family doesn't end at eighteen. Young people should never "age out" of their support system. They should "age into" healthy adulthood through it.

Experiencing a Bigger World

For children to best understand their world, they must experience it. Through play, they



PATH TO
PURPOSE

Compelled by Christ to Rescue & Restore Young Lives

Prayer Requests

We Praise God & Pray for...

... our students and staff as they head back to school on July 15th

... safe and memorable summer travel for the kids and families

Please Pray for...

... a Family Life Coach to join the team at our Galt home

... Children to join our families and fill our homes

Join our Prayer Partner List to receive bi-monthly and urgent prayer requests. Call 660-347-5982 or sign up online at:



www.ShowMeHelpingKids.com

► Show-Me has provided 23 donated vehicles to Path to Purpose graduates since the program's start in 2012.



▲ *Path to Purpose uses field trips, hands-on activities, and programs like BizTown to connect the lessons kids learn today to the future jobs they may pursue.*

begin discovering how the world works and imagining how they might fit within it. That process begins early through P2P. Educational field trips and hands-on experiences help children see how what they are learning today connects to jobs they may pursue tomorrow. A farm isn't just a place where crops grow. It's a small business that utilizes technology and requires strong math skills, planning, communication, and an understanding of science. Their eyes are opened to how the subjects they are learning in the classroom today are the stepping stones to the careers and lives they dream of tomorrow.

One of the most exciting opportunities comes through Junior Achievement's BizTown program. Students spend weeks learning personal finance, business concepts, communication, and teamwork before stepping into a simulated community where they put those lessons into practice.

Created for a Purpose

As young people grow older, the focus begins to shift from discovering the world around them to discovering themselves. Each child learns that God uniquely created them for a purpose. Not everyone is gifted in the same way, interested in the same things, or called to do the same job. Judi Crawford, the P2P Coordinator, works with each student individually to help them discover the path that's right for them.

The new P2P classroom has become an important part of that journey. The larger dedicated space allows young people to learn together while exploring career interests, preparing for ACT and ASVAB testing, building technology skills, and participating in career assessments designed to help them better understand themselves. Hands-on learning opportunities allow them to explore careers and environments they may never have otherwise considered.

As they begin identifying their interests, young people continually dive deeper through job shadows, college visits, part-

time employment, military exploration, and other career readiness activities. What begins as curiosity gradually becomes direction.

Freedom Comes Through Responsibility

Many of the most important lessons of adulthood aren't learned from a textbook; they are taught through experience. Managing a budget. Preparing meals. Learning home and vehicle maintenance. Keeping commitments. Showing up on time for work. Understanding how freedom and responsibility go hand in hand.

P2P gives students opportunities to take on increasing responsibility in a safe and supportive environment. Like any healthy family, responsibility is gradually handed over as trust is earned. Young people are given the freedom to make decisions, learn from mistakes, and take ownership of their future while trusted adults remain close by to provide guidance and support when needed.

"Path to Purpose helped me branch out and build the courage to step out into the adult world."

– Kerenda

That growth often includes part-time employment and driver's education. As students demonstrate responsibility, they earn greater trust and independence. By their junior year, many begin driving themselves to work, managing their own schedules, saving money, and taking greater ownership of their future. Each success reinforces that they

can handle the real challenges and responsibilities that come with adulthood. As Kerenda explained, *"Path to Purpose helped me branch out and build the courage to step out into the adult world."*

Crossing the Bridge Together

Graduation isn't the finish line for P2P. It is the first step across the bridge into adulthood. Some graduates will pursue a four-year degree, while others will



attend a technical school, enter the military, or move directly into the workforce. While each path is different, many of the obstacles are the same. As graduates step onto that bridge, P2P continues walking beside them. *"My hope is that the relationship we build while they are here continues even after they graduate, so they know they always have a Show-Me family that they can lean on,"* stated Judi.

One of the first hurdles is simply figuring out the paperwork required to get started. Financial aid applications, scholarships, admissions paperwork, and housing forms can quickly become overwhelming. Because of the challenges they have already overcome, many graduates qualify for grants, scholarships, and other forms of assistance.

"I honestly wouldn't be where I am today without Path to Purpose. They have assisted me from my associates degree to my master's degree."

— Josie

"I honestly wouldn't be where I am today without Path to Purpose," said Josie. "They have assisted me from my associates degree to my master's degree! Mrs. Judi has always been someone I can call or text if I have questions."

Tools for the Journey

Just as important as helping graduates identify opportunities is ensuring they have the tools needed to pursue them. All P2P graduates placed at Show-Me leave with a driver's license, an offer to pay for their first year of auto insurance, and are provided with a reliable starter vehicle. Depending on individual needs, support may also include laptops, work equipment, housing assistance, and other resources that help graduates succeed.

Thanks to the generosity of churches, boosters, and individual



▲ College visits and career fairs helped Dante discover that his interest in mechanics could become a career in machining.

supporters, Show-Me has provided 23 vehicles to Path to Purpose graduates since the program began. Those vehicles have helped young adults get to work, attend classes, complete training programs, and build independent lives.

When Life Happens

Even with a plan and the right tools, adulthood still comes with unexpected challenges. Cars break down. Apartment deposits are due. Utility bills arrive. Textbooks cost more than expected. Jobs change. Life happens.

P2P alumni know they still have a Show-Me family they can call when they need help. Whether it's assistance with housing, transportation, emergency expenses, or simply advice from someone who cares, they don't have to face those obstacles alone. Alumni also have access to donated furniture, household items, clothing, and other practical resources that help them furnish a first apartment, stretch a tight budget, and keep moving forward.

"Nothing prepares you for the moment when you look at your bank account with only \$3 in it, and you realize you have a lot of bills left to pay," Dante recalled. Extra help came especially handy when his Precision Machining Technology program required \$3,500 worth of tools, and again when his car broke down just one week before he was scheduled to start a new job.

A Family for Life

At its heart, P2P is not about vehicles, classrooms, scholarships, or career plans. It is about family. The same kind of family support that helped shape many of us into successful adults is what Show-Me seeks to provide for every child who comes through its doors—not for a few years, not until graduation, but for life.

By helping young people build their lives on a firm foundation, P2P helps break destructive patterns and replace them with hope, stability, and opportunity. The result is adults who go on to build strong families, strengthen their churches and communities, and invest in the next generation—just as others invested in them.

◀ Cooking, Driver's Ed, and basic vehicle maintenance are some of the life skills that young people are taught before leaving Show-Me.



Show-Me Needs List

Help stock our shelves and fill our homes. Below is a list of items needed.

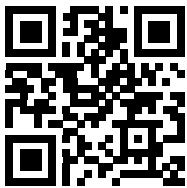

Need more ideas?

Take a peek at our
"Show Me Christian Youth Home"

wish list at Amazon.com



Main Campus

La Monte

- Chicken breasts
- Paper plates
- Toilet paper
- Paper towels
- Baby wipes
- Softsoap bodywash
- Dishwasher pods
- Trash bags (13-gallon)
- Laundry detergent or pods
- KitchenAid stand mixer
- Bike air pump
- Pool floats
- Gardening tools & gloves
- Utility wagon for outdoors
- Chest freezer

Drysdale Campus

- Plain Cheerios
- Honey
- Canned fruits
- Paper plates
- Kleenex facial tissue
- Disinfectant wipes
- Laundry soap (No Extra or Oxyclean please)
- Pine-Sol cleaner
- Bath toys for boys
- Propane gas grill
- Side-by-side UTV

Family Care

- Soups (Cream of chicken/ mushroom/ celery)
- New bed pillows (firm preferred)
- New brooms
- Silverware sets
- Baking sets (cookie sheets, cake pans, mixing bowls)

Judd Home

- Paper towels
- Toilet paper
- Tide pods
- Dishwasher detergent
- Dog food (Small dog)

Kitchen

- Canned peas, corn, carrots (Large cans)
- Wooden spoon & tongs
- Cake & brownie mixes
- Whisks of various sizes
- Blender

Medical

- Sunscreen
- Bug repellent sprays
- Tylenol/ Ibuprofen
- Cough drops
- Anti-itch creams

Show-Me School

- Sweaters for school uniforms (Dark blue/ White/ Gray/ Black)

- Two 8' anti-fatigue floor mats
- \$5 Gift card incentives

Leadership U

- New hoof rasps
- Seresto flea And tick collars
- Diamond high-energy dog food
- Small square Alfalfa bales
- Small square Brome bales

4-H & Art

- Heavy-duty stapler w/ staples
- Ultra fine point set of 12 black Sharpies
- 6 Elmer's white liquid glue
- 18" Clay wire cutter
- Speedball 4131 Linoleum Cutter Set

Path to Purpose

- Reliable "starter vehicles" for our graduates

P.E. & Sports

- 18" rubber cones
- Baseball throwdown rubber base set
- Adult-size team set of pinnies
- 12 segmented jump ropes
- Playground rubber kickballs





◀ This Spring, Show-Me had a new filly join the family!



Volunteers (April - May 2026)

★ Whitefield Christian Academy -
Kansas City, MO

- Rita Berry • Jim & Kay Butler • Dale Chaney • Cliff Combs • Barbara Decker • Rita Henson • Janice Johnson • Jeanean Longan • Virginia McAllister • Kristie McAllister • Jeany McGowen • Gary West • Judy Wolter • Mary Etta Schulte • Linda Van Natta • Donna Ward • Alice Clopton • Teresa Miller • Joyce Burton • Judith Rawie • Linda Harris • Shirley Harpster • Judy DeYoung • Lyn Carpenter • Arthea Wasson • Virginia Morehouse • Janice Shisler • Jane Wiegand • Linda Gasau • Barbara Major • Karen Compton • Robin Sadler

For the latest volunteer opportunities, contact us at 660-347-5982 or volunteer@showmekids.org.



Kagan was selected by the Kansas City Royals to go on the field and lead the crowd in chanting "Play Ball!" before the first pitch. He also got a special behind-the-scenes tour of the press room.

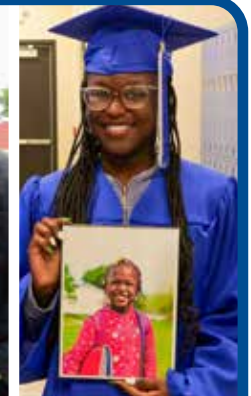
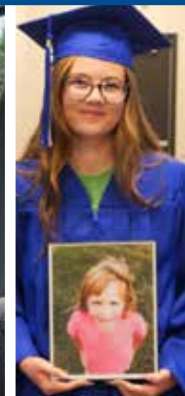

In loving Memory & In Honor

IN MEMORY

WILBUR "BUD" ALEXANDER

Wilbur Alexander Family
Roy & Mary Arnett
Dave & Becky Boughton
Randall & Janet Brandt
Deborah Debord & Chris
Ron & Linda Higgins
Brenda Jansen
Michael & Mary Knifong
Robert & Barbara Leftwich
Thomas Oetting
James & Kathy Saylor

MARY ANTWILER

Ilene Bingaman

CANSATA ARNOLD

David & Rhoda Moore

DUANE BIEVER

Darla Biever

NORMA BLANKENSHIP

Bill Blankenship
John & Ellen Allee
Lisa Becker
Calen Bestgen
Danielle Black
Lori Cook
Sherry Cox
David & Christie Dowell
Don & Elaine Ernst
Seth & Kristen Everett
Shelly Forster
Elvin & Ruby Hibdon
Ronnie & Becky Houston
Kenneth Jeffries
Kenneth Johnson
Lance & Jamie Johnston
Jack Knipp
Mark & Diane Knipp
Pete & Nancy Miller
Mike & Faye Moser
Joe & Jenny Pandolfo
Jim & Patsy Randall
Norman & Joyce Rohrbach
Carla Salvucci
Rose Salvucci
Rodney & Ginny Schad
Leroy & Linda Schnieders
Billie & Anna Wehmeir

FREDERIC BOCK

Charlotte Bock

ROBERT BRADFORD

Parkview Christian Church
(Centralia, Mo)

FREIDA BROWN

Rodney Brown

JIM BRUSH

Charles & Ann Brush

Elton & Barb Fay
Ronnie & Nancy Ralls
Joe Reardon
Monte & Mary Rhoads
Stephanie Ward-Hickey

DONALD BUTLER

Earnest & Darleen Webber

BETTY CALHOON

Cathy Bullard & Family
Myrna & Karen Montgomery

ROY & JULIA CARROLL

David, Jayne & Family
Keith, Jeanie & Family
Peggy & Family

LEE & CORDIA CASEY

Sonya Allison

BARBARA CARTER COX

Fred & Sheryl Hager

TERRY CRAIG

Aaron & Colette Collett
Oak Grove Elementary
Kay Smith

WILLIAM CUNNINGHAM

Michael & Lisa Allen
Anonymous
Assembly of God of
Windsor
Cory & Jessica Baker
Chuck & Denise Barry
Patricia Baughman
Charles & LaVonne Beebe
Carolyn Corson
Delbert Crabtree & Family
Raymond Crabtree
Scott & Mary Crabtree
Jim Cunningham
Dan & Linda Curtis
Carol Davis
John & Carrie DePriest
Ed & Barbara Ebersole
Glenn & Jan Everhart
First Christian Church,
Elkhart, Ks
David & Diana Fleming
Thad & Kelly Fleming
Jim & Connie Fowler
& Family
Jim & Kim Frasher
Larry & Darla Hamilton,
Jodie, Tyler, Barkley Reese,
Colin, Erin, Ellie, Corie &
Summer
Duane & Carolyn Harms
Wayne Harms
Darrel & Beverly Hayden
John & Jeanie Howard
Gordon & Rose Ann
Hummel
Jay & Susan Johnson
Dennis & Dawn Keenan

Donna Kingsolver
Dan & Carol Lowry
Clyde & Karen Lynde
Todd & Melanie Lynde
Bruce & Terri Jo McAllister
Ronnie & Jeany McGowen
Kenneth & Linda Mitchell
Michael & Edwina Moon,
Cash, Justin, Cooper, Eli,
Bryan & Levi
John & Karon Murphy
Leonard & Lavern Newman
Saundra Overton
Adrian & Carolyn Phelps
Neil & Roberta Preston
Becky Rodenbaugh
Leonard & Margaret Shields
Gail Shumate
Melvin & Christine Simon
Carolyn Southers
Keith & Carol Sproat
Gordon & Janet Stegner
John & Barbara Stegner
Jim & Lucille Thompson
Mark & Deborah Thompson
Patrick & Tammy Warlen
Shirley Wheatley & Family

DENNIS & ADAM DECKER

Sharon S Decker

WILLARD & EVELYN

DOUTY
Wilma Douty

ROSS DUFF

Elton & Barb Fay

CHRISTINE DUNLAP

Sonya Allison

FRANCES ENGELBRECHT

Craig & Kelli Engelbrecht

FRANCES FITZGEREL

Charles & Melinda Fitzgerald

TONY & DORIS GILL

Linda Lange

ARCHIE GREEN

Donna Grimes
Amber Pawloski

MARION & SHIRLEY HALL

Gene & Betty Parrott

ROBERT & PEARL HALL

Gene & Betty Parrott

LAWRENCE & HANNAH HAND

Chris & Cynthia Tallman

CECIL G "BUD" HARRIS

LW & Gail Gemes

SANDRA HAYES

Todd & Rita Ann Hayes
Jim & Sharon Adwell
Anonymous
Randy Arnold
Rob & Carmellia Barmann
James & Johnna Beemer
Michael & Lenore Bellamy
Lois Brand
Scotty & Donna Campbell
Bonnie Crabtree
102 Custom AG Solutions
Romey Keith & Cheryl
Davis
Richard & Terri Dawson
Mark & Debra DeMott
Teresa DeMott
Michael & Vicky Dougan
Robert & Deborah Dougan
Edward & Joan Farquhar
Randy & Judy Frueh
Jon & Beverly Groves
Robert & Karen Hall
Shirley Hayes
Steve & Debby Hayes
Rod & Joyce Hennegin
James & Debra Hess
Billy & Bonita Ingels
Karen Koger
Lavelle & Pamela Koger
Mildred Loch
Randy & Sharon Luke
Martin & Sandra Rew
Craig & Stacy Seibert
Jennie Sommers
Steve & Kelly Stelter
John & Kris Teale
Julie Tobin
Bryan & Sheri Twaddle

MARK HODGES

Gary & Edith Naugle

EDDIE HORNE

Charles & Connie Chevalier

LAHOMA HUFFMAN

Clarence & Joan Huffman

MICHAEL HUFFMAN

Clarence & Joan Huffman

GORDON JAHN

Charles & Connie Chevalier

ARCHIE JARRETT

Bonnie Jarrett

SHARON FRANCES JONES

Curtis R Farr

BETTY KEEVER

Cathy & Carolyn Bullard

JERRY KILSON

Janice Kilson

Don & Lou Ann Fahrni
Leon & Mary Harbur
Todd & Karen Lawson
Elaine Morris
Jim & Patsy Randall
Connie Robb

DEAN LAIN

Earnest & Darleen Webber

JEAN LANE

Ronnie & Mary Jane Miller

JOHN LANGE

Linda Lange

ROY & EVA LANGE

Linda Lange

KENNETH LIMPUS

Richard & Vicki Parabolicoli

TURF MARTIN

David & Rhoda Moore

SAMMY MEHAN

Charles & Connie Chevalier

DUSTIN MILLER

Dee Hughes
Genia Miller

BENNY & BARBARA NEIGHBORS

Roger & Brenda Crawford

BEVERLY NICHOLS

Neal Nichols
Ladies Lunch Group
(Olathe, Ks)
Mary Jo Stinson

PATRICIA NICHOLS

Adrian Bank
Adrian R-111 School Board,
Administration & Staff
Anonymous
Berry & Susan Dennis
Andy & Lisa Enos
Richard & Gwen Ford
Karen French
Debbie Grassi
Danny & Patty Hahn
Galen & Kathy King
Bufe & Jonna Petty
Jerry & Jeanie Stephens

ROY & HAZEL IRENE NICHOLS

James & Rhonda Ulmer

DEAN PARROTT

Gene & Betty Parrott

PHYLLIS PICKERING

Ron & Cinda Wood



Gifts received between April 1 - May 31, 2026

Memorials & Living Honor gifts are made to honor the memories of loved ones by giving hope and the best chance for success to children who desperately need it.

*To honor your friend or loved one, contact us at:
24302 MAHIN ROAD - P.O. Box 6
LA MONTE, MO 65337 • 660-347-5982
www.ShowMeHelpingKids.com*

CLIFFORD PECK
Dorothy Peck & Family

KATIE PETTIS
David & Rhoda Moore

BILL POWELL
Roy & Mary Arnett & Family

TED & ROBERTA
PULSIFER
Gene & Betty Parrott

KEITH RENKEN
Jill Renken & Scarlett

FLOYD & FLOSSIE RIPLEY
Linda Lange

RAYMOND ROBERTS
Parkview Christian Church
(Centralia, Mo)

NANCY SALYER
Jack Salyer

CHARLOTTE SCHEURICH
Suzanne Sharp

CLARENCE & CHARLOTTE
SCHEURICH
Linden, Cathy, Camden,
Charlotte & Arystan Taylor

JOYCE SHARP
Larry & Karen Huskey
Troy & Kim Melching

Sam & Helen Thurston
ROGENE SMITH
Wayne & Viola Rhoads
Patty Wagenknecht

EMMETT STINSON
Mary Jo Stinson

JOY EDWARD TERRILL
Paul & Penny Heithold

LINDA THOMAS
Dan & Linda Curtis

MARY ULMER
Wayne & Viola Rhoads &
Family

HARRY UNREIN
David & Rhoda Moore

JILL UTLEY
Jim & Joyce Monroe

CORY WARD
Sonya Allison

JENNIFER JO
WHITESELL
Marty & Pam Holdeman

LOIS ANN WILSON
Hwy 54 Church of Christ

KYLENE WORSTELL
Tim Worstell

YVONNE YATES
Mary Jo Stinson

JAMES V YOUNG
Martha Proctor

IN HONOR

CHESNEY EASLEY
(Graduation)
Leeton Christian Church

CURTIS R FARR
(71st Birthday)
Mary Ann Sullivan

CONNER HARMS
(Graduation)
Leeton Christian Church

JAMES & MARTHA
LUMPKIN
(Wedding Anniversary)
Gail Lumpkin

MARTHA LUMPKIN
(Mother's Day)
Gail Lumpkin

MARY MEEHAN
(Retirement)
Dan & Linda Page

KEITH & JEANIE MILLER
(54th Wedding Anniversary)
David, Jayne & Family
Peggie & Family

MARGE RECTOR
(90th Birthday)
Glen & Debi Pinkston

RACHEL REYNOLDS
(Many Years of Faithful
Service to Show-Me)
Marie Gorton

Advice from the Show-Me Christian Youth Home Class of 2026

“
Nothing lasts forever.
Things change quickly,
so enjoy where you are
at right now. Time will
pass, no matter how slow
it may feel, so try not to
take anything for granted!
- Samantha

”
Continue to lean on God
because you will find the
rest and peace you need!
- Taija





2026 ANNUAL OPEN HOUSE

Saturday,
September 12, 2026
10 AM - 3 PM

Come see
Show-Me

- ✓ Meet the families
- ✓ Tour the new school
- ✓ Enjoy lunch
- ✓ Fun kids' activities all day
- ✓ Horse program



EVERY CHILD DESERVES A HOME AND A FAMILY

Show-Me Christian Youth Home is Compelled by Christ to Rescue and Restore Young Lives. We believe that every child deserves a home and a family, an opportunity for a better future and an excellent eternity.

FAMILY. FAITH. FUTURE. Out-of-home placement services are available to children of any age at no cost to the parent or guardian. We are funded solely by contributions from individuals, churches and groups that are willing to put their faith into action to help children.



Administration

Chad Puckett, EXECUTIVE DIRECTOR
Ken Parton, ASSISTANT DIRECTOR
Rachel Reynolds,
CHILDREN'S SERVICES DIRECTOR

Childcare Staff

Libby Breeding
Jeff & Laura Eades
Charles & Sarah Jones
Ken & Emilee Parton
Ronnie & Krystal Snider
Brad & Jessica Stilfield
Rich & Erin Thomas
Matt & Emily Tyler

Family Care Ministry

Bobbie Novak, MANAGER



Show-Me Christian Youth Home

24302 MAHIN ROAD

PO Box 6, LA MONTE, MO 65337

660-347-5982 | www.ShowMeHelpingKids.com



"Like" us on Facebook
www.Facebook.com/SMCYH